

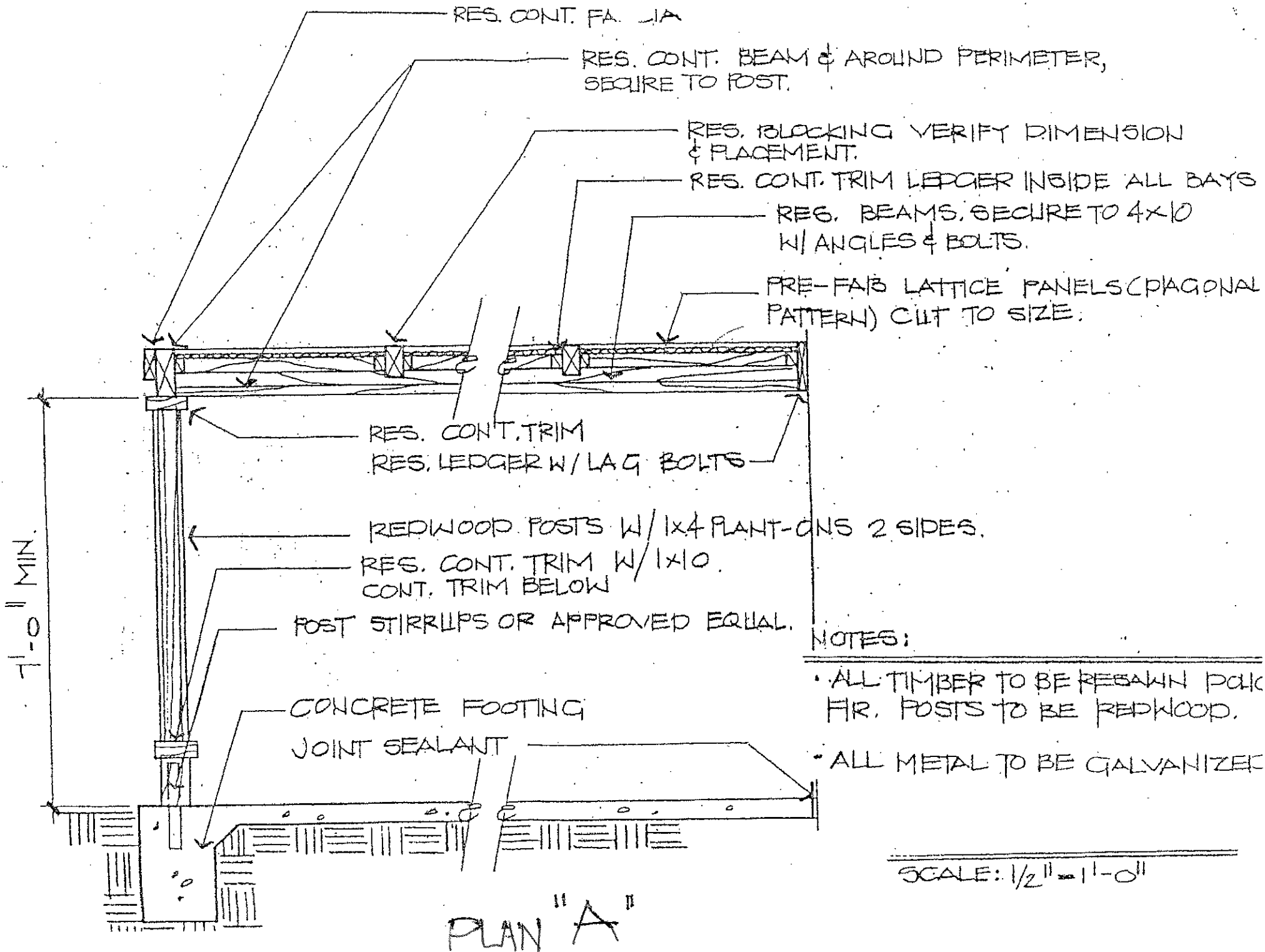

NOTE: THESE DRAWINGS REPRESENT OVERHEADS  
THAT MEET THE REQUIREMENTS OF THE  
ARCHITECTURAL REVIEW BOARD.

SIZING OF MEMBERS AND PROPER APPROVAL  
BY LOCAL AGENCIES IS THE RESPONSIBILITY  
OF THE HOMEOWNER.



NOTES:

- ALL TIMBER TO BE REBAWN POLK FR. POSTS TO BE REDWOOD.
- ALL METAL TO BE GALVANIZED

SCALE: 1/2" = 1'-0"

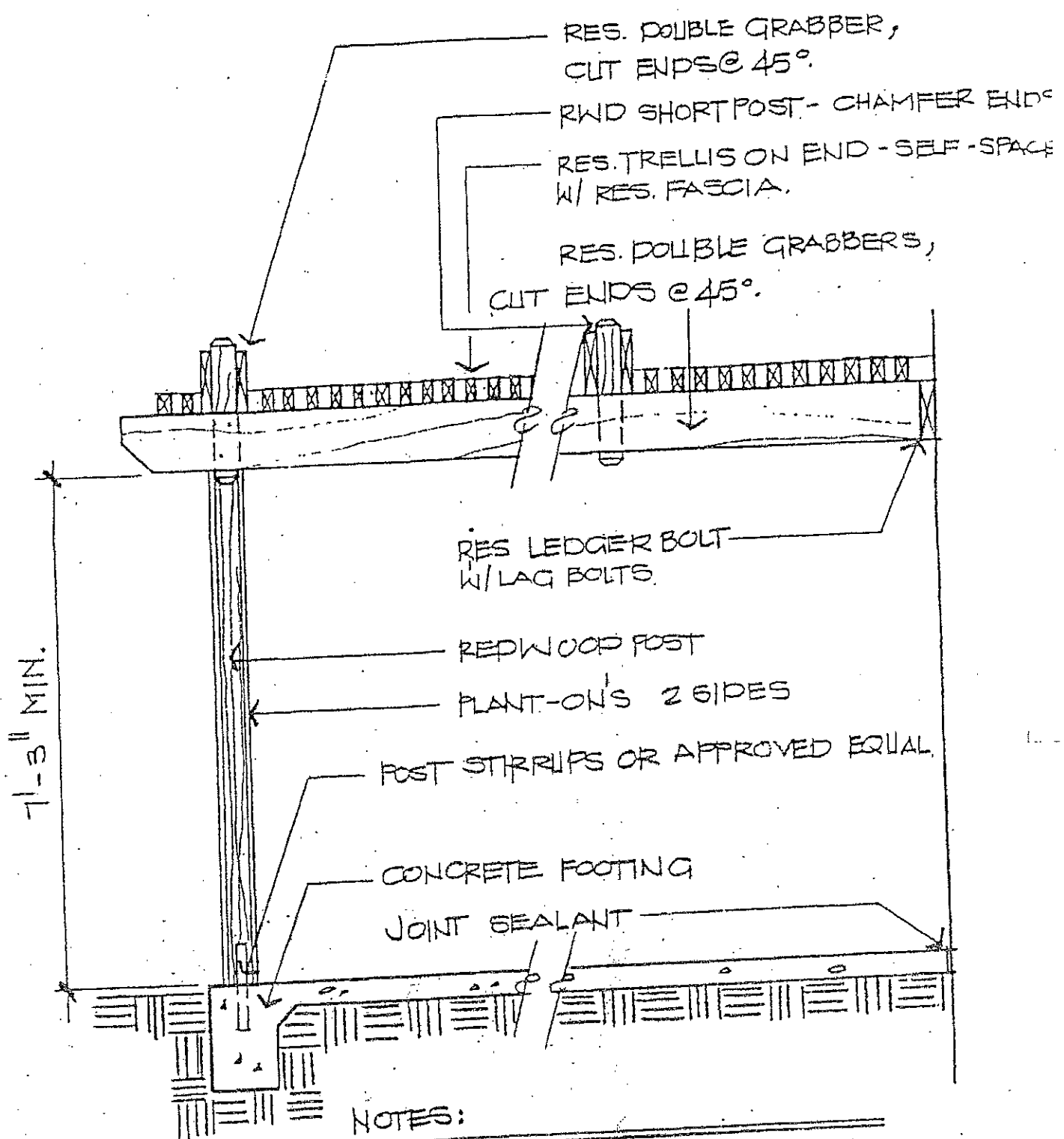

NOTES:

- ALL TIMBER TO BE REBANK POLCA  
FR. POSTS TO BE REDWOOD.
- ALL METAL TO BE GALVANIZED.

SCALE: 1/2" = 1'-0"

PLAN "B"

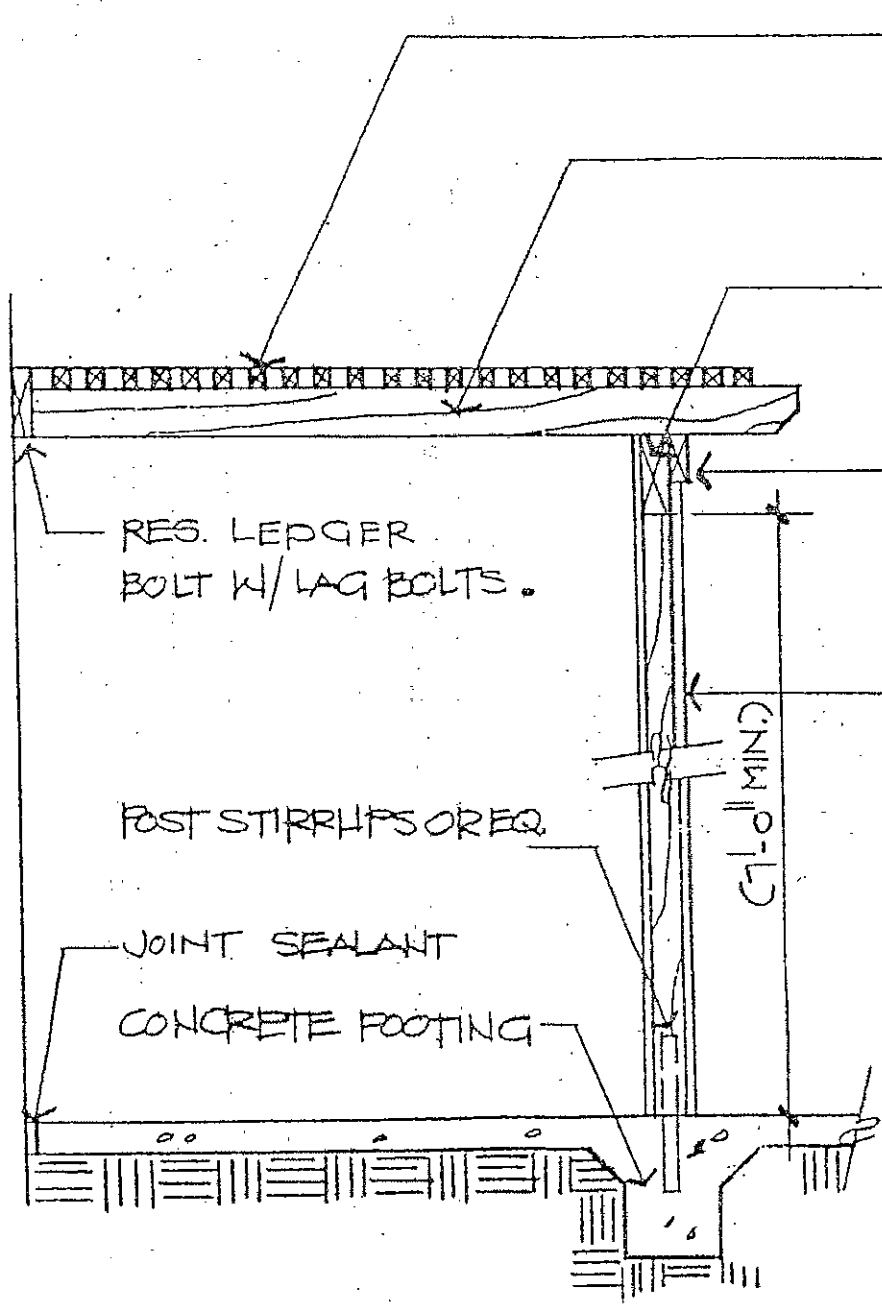

RES. TRELLIS ON EDGE -  
SELF-SPACED W/ 2x3 FASCIA

RES. BEAMS

RES. BEAM = CUT TAILS TO MATCH RES. BEAMS  
SECURE TO POSTS W/ METAL "T" STRAPS.

RES. CONTINUOUS FASCIA

RES. LEDGER  
BOLT W/ LAG BOLTS.

RES. REDWOOD POSTS W/  
RES PLANT-ON'S 2 SIDES  
(PLANT-ONS CONCEAL POST STIRRUPS)

POST STIRRUPS REQ.

JOINT SEALANT

CONCRETE FOOTING

NOTES:

- ALL TIMBER TO BE RESAWN PDLG FIR. POSTS TO BE REDWOOD.
- ALL METAL TO BE GALVANIZED.

PLAN "C"